

FERRUCCIO BUSONI

FANTASIA CONTRAPPUNTISTICA

für Klavier

in drei Fassungen

- I. Große Ausgabe, zweihändig . . . Bach-Busoni, Gesammelte Ausgabe, Band IV
II. Kleine Ausgabe, zweihändig Edition Breitkopf Nr. 3491
III. Ausgabe für zwei Klaviere Edition Breitkopf Nr. 5196

BREITKOPF & HÄRTEL · WIESBADEN

Plan des Werkes

A. Analytischer:

1. Choral - Variationen (Einleitung — Choral und Variationen — Übergang)
2. Fuga I. 3. Fuga II. 4. Fuga III. 5. Intermezzo. 6. Variatio I. 7. Variatio II.
8. Variatio III. 9. Cadenza. 10. Fuga IV. 11. Corale. 12. Stretta.

B. Architektonischer:

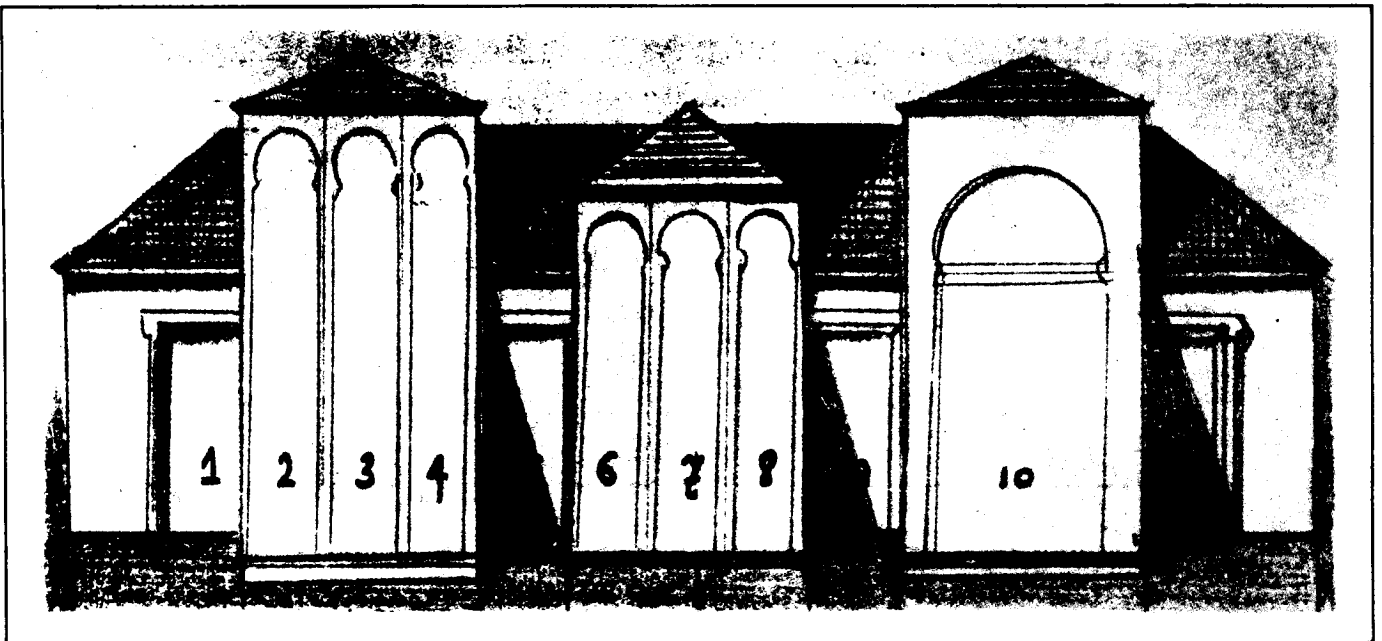

Fantasia contrappuntistica

Choral-Variationen über „Ehre sei Gott in der Höhe“
gefolgt von einer Quadrupel-Fuge über ein Bachsches Fragment
für zwei Klaviere

Ferruccio Busoni

Maestoso deciso

sotto voce

I

II

non troppo sostenuto

sotto voce

pp

pp₃

con 8^{va} bassa

I

II

sotto voce

pp

pp₃

con 8^{va} bassa

I

II

sotto voce

pp

pp₃

quasi Trombe dolci

I

II

(meno)

I

(Tema)

II

I

a tempo

rit.

II

rit.

a tempo

I

II

I

II

I

II

Allegro (deciso e apertamente)

I

forte, accentato

II

a due mani (a piacere)

non legato, mezzo f, vivacamente

I

II

mf

I

più

II

I

marcatiss.

II

I

II

Quasi lo stesso tempo ma più segretamente

I

legg.

II

poco cresc.

I

cresc.

leggeriss.

II

legg.

mf dim.

I

più dim.

II

8

espr. ma soppresso

I

pegualmente

II

I

II

I

II

I

II

dolce

I

II

mf

forte, quasi Corni; risoluto e decla...

slanciato

mezzo forte

I

II

mato

I

8:.....

non legato
mp

II

f

I

II

f

I

cresc.

II

ff

martellato

I

Allegro

sotto voce

II

ff

I

II

sotto voce

I

II

8

I

II

pp

pp

I

II

calmando e rasserenandosi

senza Pedale

Andantino

I

II

dolcissimo

dolcissimo

I

sostenuto dolce

II

I

8

II

I

8

II

Alla breve

cantando

I

II

sotto voce con Pedale

I

II

I

II

posato

I *più sostenendo*

II

quasi la metà di tempo, intimamente e rubato

I

II

I

II

I

rit. . . .

II

riten. e dim. . . .

Fuga I

tranquillissimo

I

II

(Tema)

I

II

I

II

I

II

dolce

pp

I

II

sotto voce

I

II

I

II

I

II

I

cresc. *tr* *f* *sosten.*

II

tr *cresc.* *sosten.*

I

3 *dim.* *p* *dolce* *tr*

II

f *sotto voce*

I

tr *tr*

II

Fuga II

I

dim.

a 2 Ped.

II

(Tema)

I

II

legato

I

a 2 Ped.

II

I

II

a 2 Ped.

I

II

8

I

II

8

leggiere

marc.

tr

I

II

quasi Flauti legatissimo

I

p

II

quasi Corni dolce

p

I

II

legg.

I

II

I

I

II

cantabile

marcatissimo

Hand I: Treble and Bass clefs. Treble clef contains a melodic line with eighth and sixteenth notes, some beamed together. Bass clef contains a rhythmic accompaniment of eighth notes. The piece concludes with a fermata over a whole note chord.

Hand II: Treble and Bass clefs. Treble clef contains a melodic line with eighth notes and some rests. Bass clef contains a rhythmic accompaniment of eighth notes. The piece concludes with a fermata over a whole note chord.

Fuga III

pp sostenuto

sotto voce, velato

Hand I: Treble and Bass clefs. Both staves are mostly empty, with a few notes appearing in the final measure.

Hand II: Treble and Bass clefs. Treble clef contains a melodic line with eighth notes and a trill (tr) in the final measure. Bass clef contains a rhythmic accompaniment of eighth notes. The piece concludes with a fermata over a whole note chord.

sotto voce

Hand I: Treble and Bass clefs. Both staves are mostly empty, with a few notes appearing in the final measure.

Hand II: Treble and Bass clefs. Treble clef contains a melodic line with eighth notes and a trill (tr) in the final measure. Bass clef contains a rhythmic accompaniment of eighth notes. The piece concludes with a fermata over a whole note chord.

I

tr

tr

II

legato

I

b $\bar{2}$

II

dolce

I

II

I

II

poco allarg.

I

II

più allarg.

allarg. e più espress.

I

II

dim.

riprendendo il movimento

dim.

p
